Ceramic Portfolio of

ZELL BURKE









RECENT WORK











THROWN FAVORITES























Mini

Cats!





HANDBUILDING





CUERDA SECA







Tiles Progression

Last Project in the Glaze and Chemistry Course















Hand-painted scene from my favorite walk on Salthill Promenade in Galway

WORKS IN PROGRESS







- High-fire and mid-range work
- A variety of clay types







Thrown jars with handbuilt figures, including fired cat test jar



JARS BEFORE AND AFTER







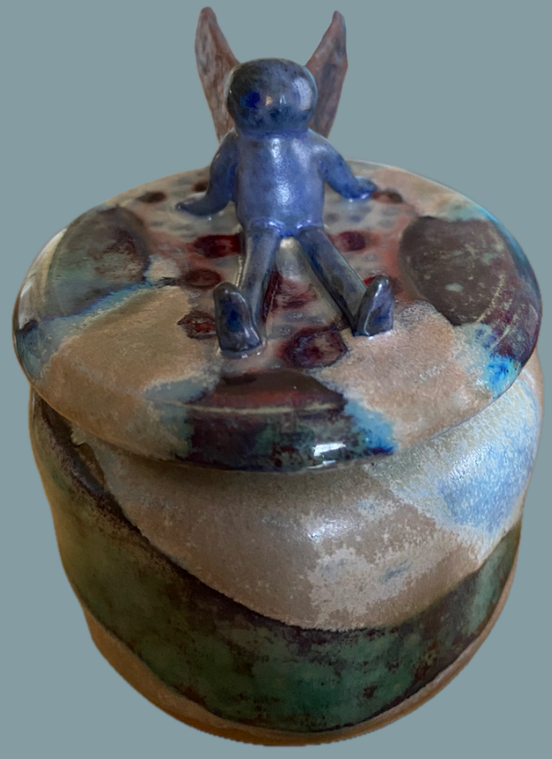







ALL THINGS OWLS



Works in Progress





Hand Painted









